

**Something To Do With Death**  
**For Percussion Ensemble**

**Drew Dolan**

## Performance Notes:

Instrument List:

Marimba 1: Large Clay Flower Pots, Suspended Cymbal, Small Triangle, Cajón

Marimba 2: Large Wood Blocks, Djembe (always play with hands), Large Triangle, Large Clay Flower Pots (“borrow” from Marimba 1)

Vibraphone: Vibraphone, Metal Pots, Suspended Cymbal, Medium Triangle

Percussion 1:

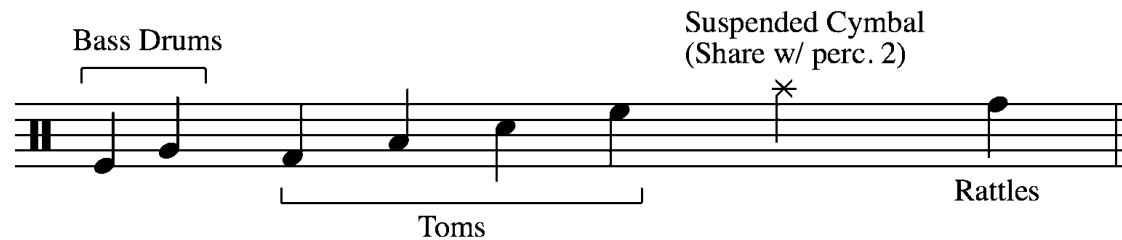

Percussion 2:

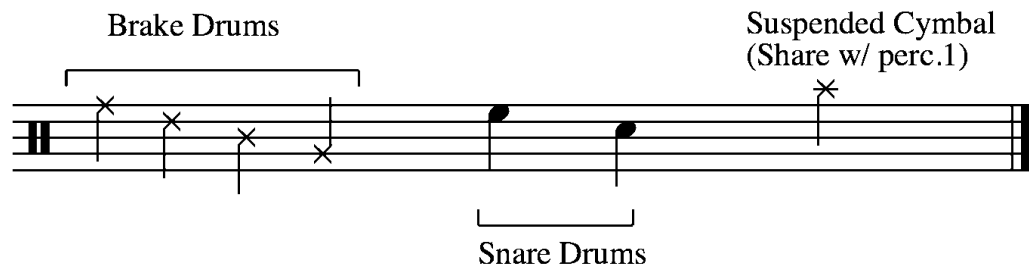

Cajón sounds are notated in relative highness or lowness. The lowest space should be a deep, bass sound, with each next space sounding higher.

The pianist needs a piece of cardboard or heavy paper to place on the strings.

For John Lawless and KSU Percussion Ensemble  
**Something To Do With Death**

Drew Dolan

♩ = 132

2

3

4

5

6

Marimba 1

Marimba 2

Vibraphone

Percussion 1

Percussion 2

Piano

2 7 8 9 10 11 12

Mrb. 1

Mrb. 2

Vib.

Perc. 1

Perc. 2

Pno.

13

14

15

16

17

18

3

Mrb. 1

Mrb. 2

Vib.

Perc. 1

Perc. 2

Pno.

4

19

20

21

22

Mrb. 1

Mrb. 2

Vib.

Perc. 1

Perc. 2

Pno.

6

28

29

30

31

32

Mrb. 1

Mrb. 2

Vib.

Perc. 1

Perc. 2

Pno.

Mrb. 1

Mrb. 2

Vib.

Perc. 1

Perc. 2

Pno.

33 *throughout* 34 35 36 37 38 39 7

Marimba

*pp*

*f*

(Bass Drum Rims)

*p*

*mf*

*f*
